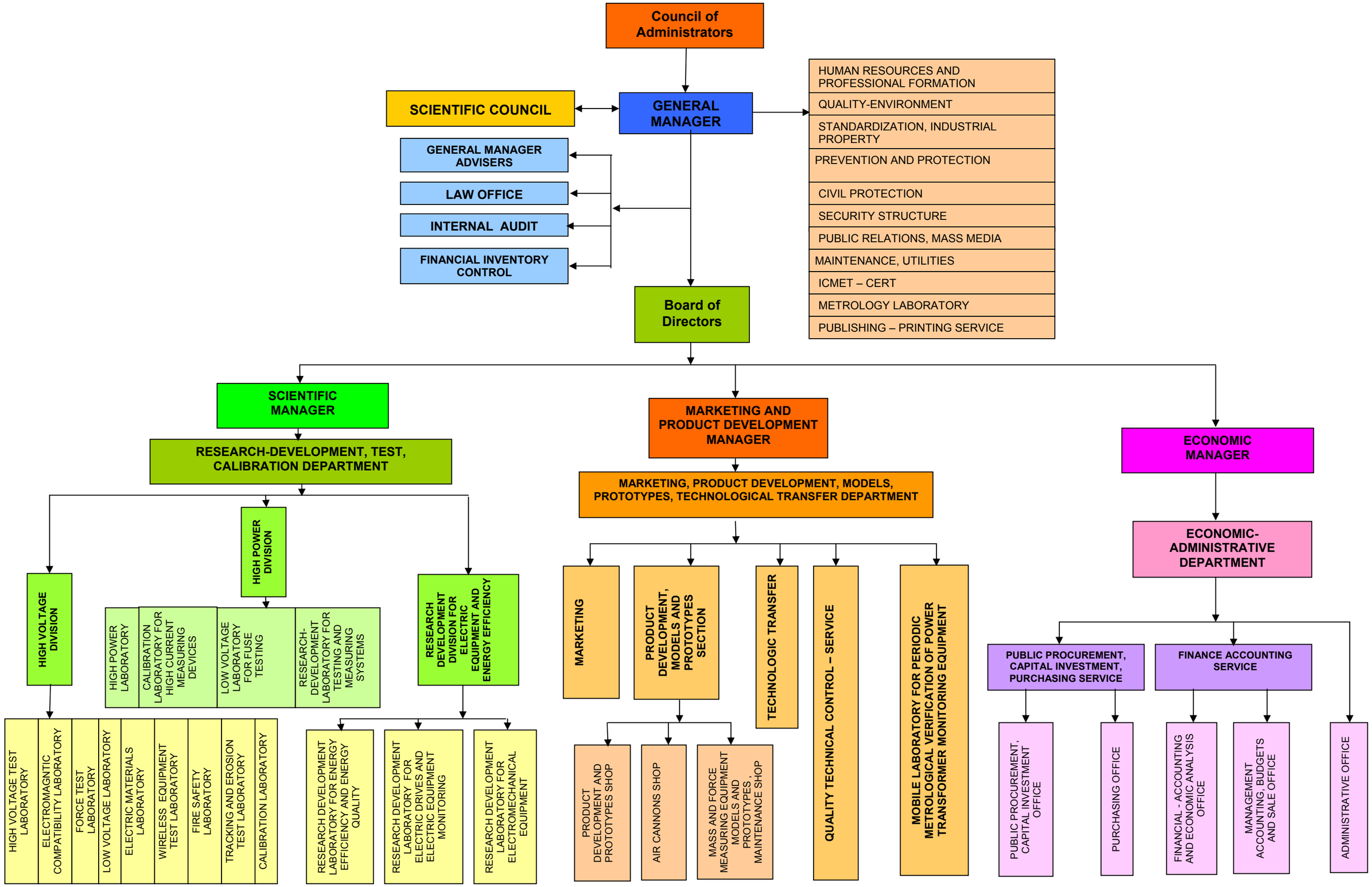
Council of Administrators
SCIENTIFIC COUNCIL
GENERAL MANAGER
GENERAL MANAGER ADVISERS
LAW OFFICE
INTERNAL AUDIT
FINANCIAL INVENTORY CONTROL
HUMAN RESOURCES AND PROFESSIONAL FORMATION
QUALITY-ENVIRONMENT
STANDARDIZATION, INDUSTRIAL PROPERTY
PREVENTION AND PROTECTION
CIVIL PROTECTION
SECURITY STRUCTURE
PUBLIC RELATIONS, MASS MEDIA
MAINTENANCE, UTILITIES
ICMET – CERT
METROLOGY LABORATORY
PUBLISHING – PRINTING SERVICE
Board of Directors
SCIENTIFIC MANAGER
RESEARCH-DEVELOPMENT, TEST, CALIBRATION DEPARTMENT
HIGH VOLTAGE DIVISION
HIGH POWER DIVISION
RESEARCH DEVELOPMENT DIVISION FOR ELECTRIC EQUIPMENT AND ENERGY EFFICIENCY
HIGH POWER LABORATORY
CALIBRATION LABORATORY FOR HIGH CURRENT MEASURING DEVICES
LOW VOLTAGE LABORATORY FOR FUSE TESTING
RESEARCH-DEVELOPMENT LABORATORY FOR TESTING AND MEASURING SYSTEMS
HIGH VOLTAGE TEST LABORATORY
ELECTROMAGNTIC COMPATIBILITY LABORATORY
FORCE TEST LABORATORY
LOW VOLTAGE LABORATORY
ELECTRIC MATERIALS LABORATORY
WIRELESS EQUIPMENT TEST LABORATORY
FIRE SAFETY LABORATORY
TRACKING AND EROSION TEST LABORATORY
CALIBRATION LABORATORY
RESEARCH DEVELOPMENT LABORATORY FOR ENERGY EFFICIENCY AND ENERGY QUALITY
RESEARCH DEVELOPMENT LABORATORY FOR ELECTRIC DRIVES AND ELECTRIC EQUIPMENT MONITORING
RESEARCH DEVELOPMENT LABORATORY FOR ELECTROMECHANICAL EQUIPMENT
MARKETING AND PRODUCT DEVELOPMENT MANAGER
MARKETING, PRODUCT DEVELOPMENT, MODELS, PROTOTYPES, TECHNOLOGICAL TRANSFER DEPARTMENT
MARKETING
PRODUCT DEVELOPMENT, MODELS AND PROTOTYPES SECTION
TECHNOLOGIC TRANSFER
QUALITY TECHNICAL CONTROL – SERVICE
MOBILE LABORATORY FOR PERIODIC METROLOGICAL VERIFICATION OF POWER TRANSFORMER MONITORING EQUIPMENT
PRODUCT DEVELOPMENT AND PROTOTYPES SHOP
AIR CANNONS SHOP
MASS AND FORCE MEASURING EQUIPMENT MODELS AND PROTOTYPES, MAINTENANCE SHOP
ECONOMIC MANAGER
ECONOMIC-ADMINISTRATIVE DEPARTMENT
PUBLIC PROCUREMENT, CAPITAL INVESTMENT, PURCHASING SERVICE
FINANCE ACCOUNTING SERVICE
PUBLIC PROCUREMENT, CAPITAL INVESTMENT OFFICE
PURCHASING OFFICE
FINANCIAL - ACCOUNTING AND ECONOMIC ANALYSIS OFFICE
MANAGEMENT ACCOUNTING, BUDGETS AND SALE OFFICE
ADMINISTRATIVE OFFICE